

We will end homelessness in Guelph-Wellington.

Purpose of our time together

- Establish a clear path forward for our community to take action on permanent supportive housing for high-acuity individuals experiencing homelessness
- Identify who is taking the lead on which parts of the work

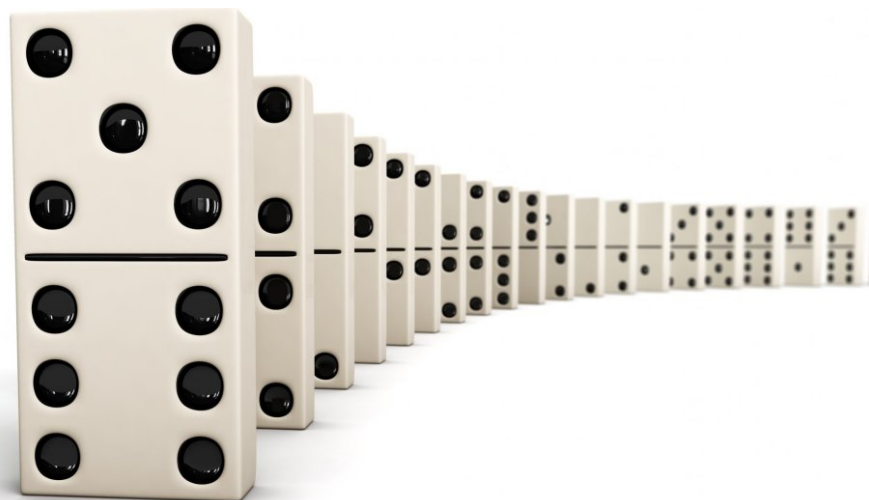

High-acuity individuals on the By-Name List

- High-acuity = high depth of need
- Eligible for some form of permanent supportive housing
- More high-acuity individuals than mid- & low-acuity individuals

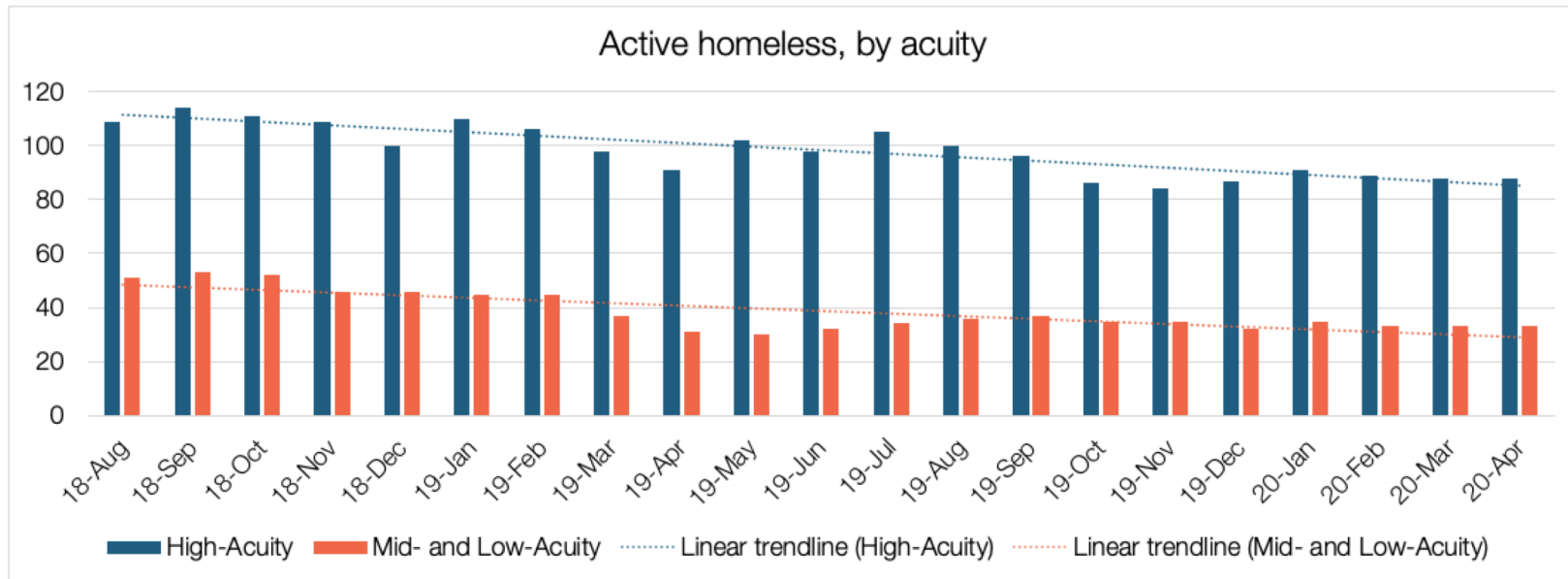

High-acuity compared to mid- & low-acuity

- Move-in rate slightly higher for high-acuity
- Majority of returns to homelessness from housing are high-acuity

	Mid- & Low-Acuity Individuals	High-Acuity Individuals
 Average Move-in rate	9.8%	10%
 Average rate of return to homelessness from housing	0.9%	1.4%

Permanent supportive housing need

- Snapshot of April 2020 By-Name List
- Not a definite number for PSH need

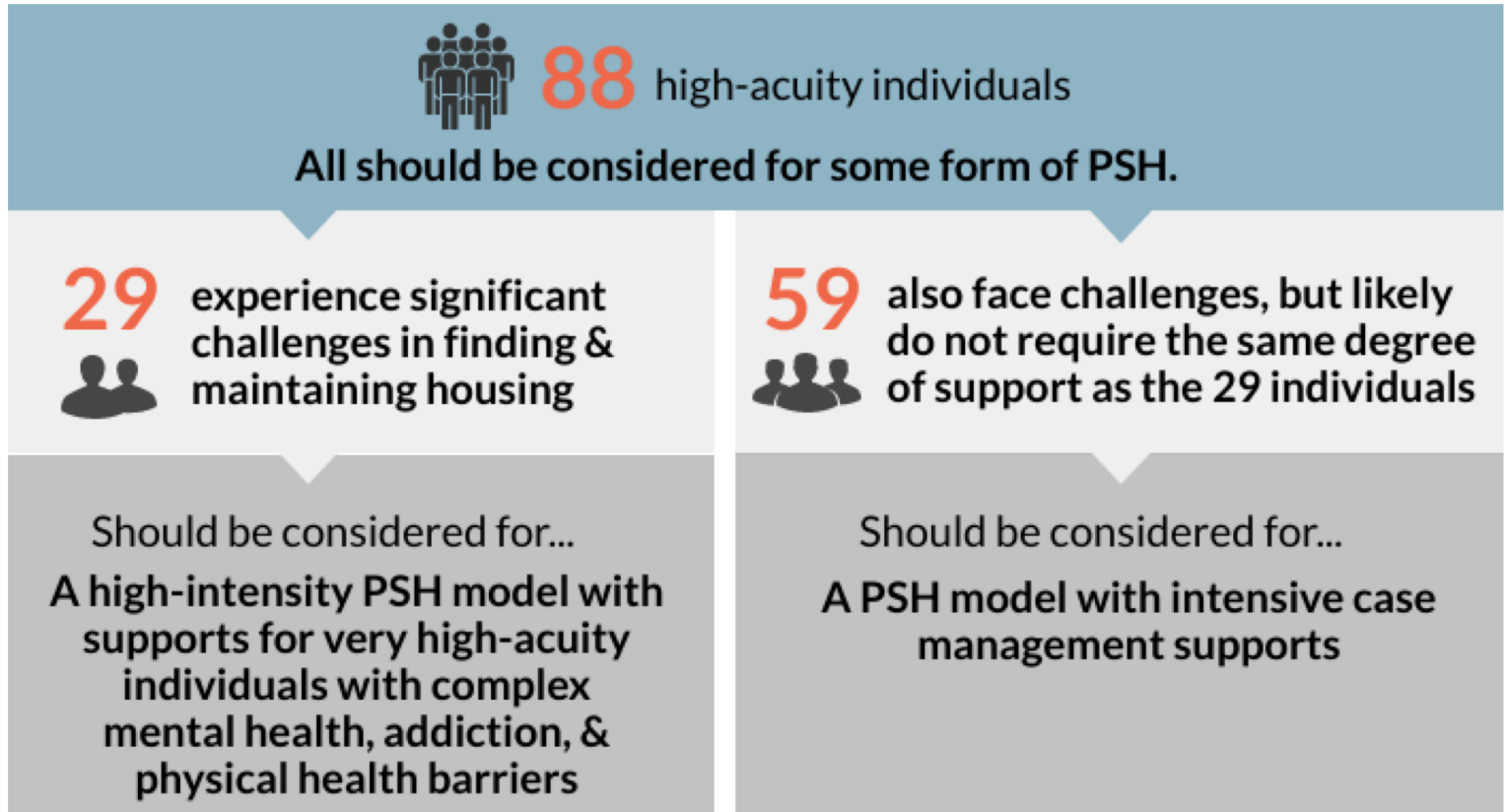

Important to also consider **outreach**, as **60%** of the 29 individuals were most frequently unsheltered (sleeping in locations unfit for human habitation)

Driver Diagram

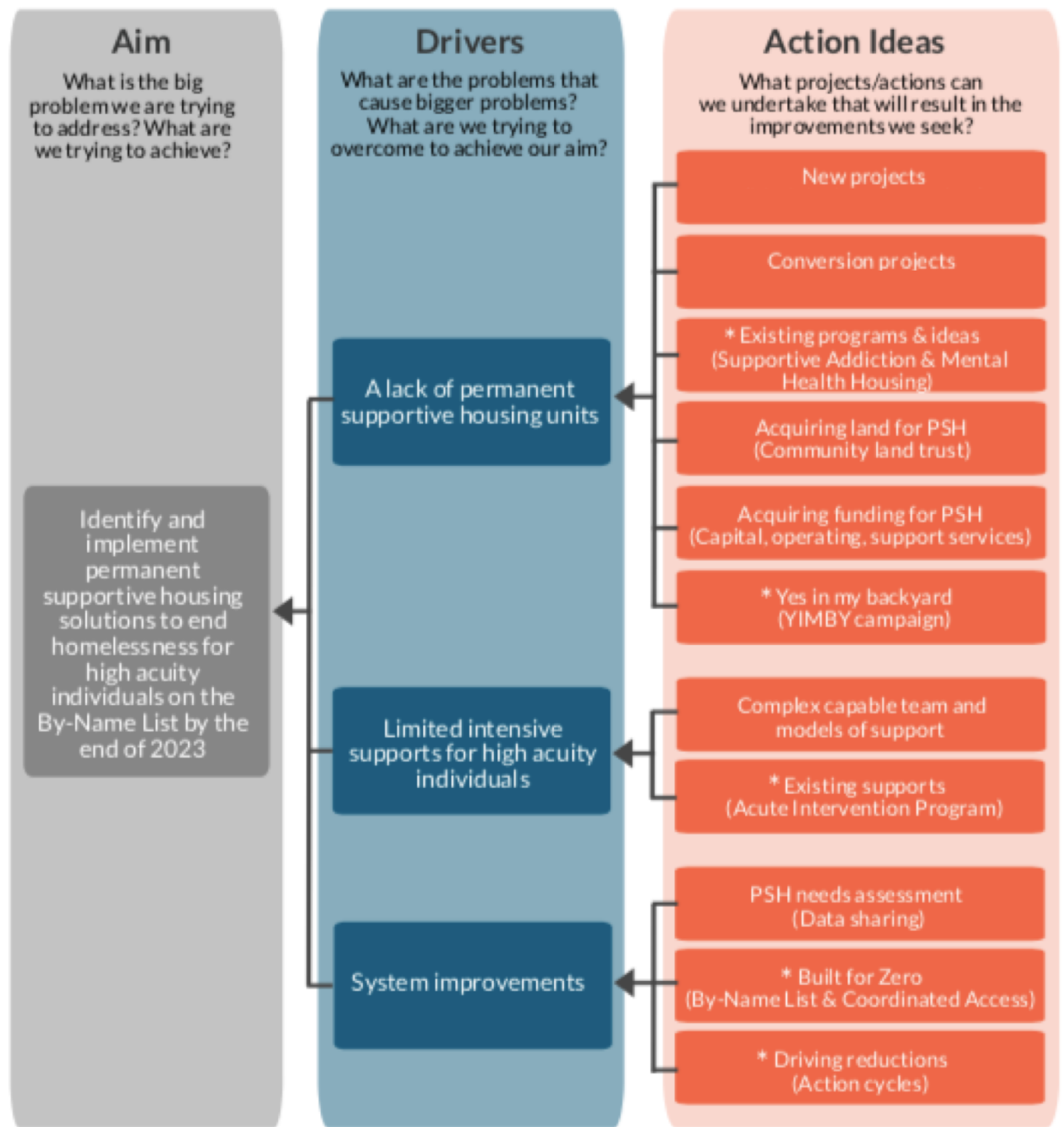

* Existing projects & programs that are already underway.

Action Ideas

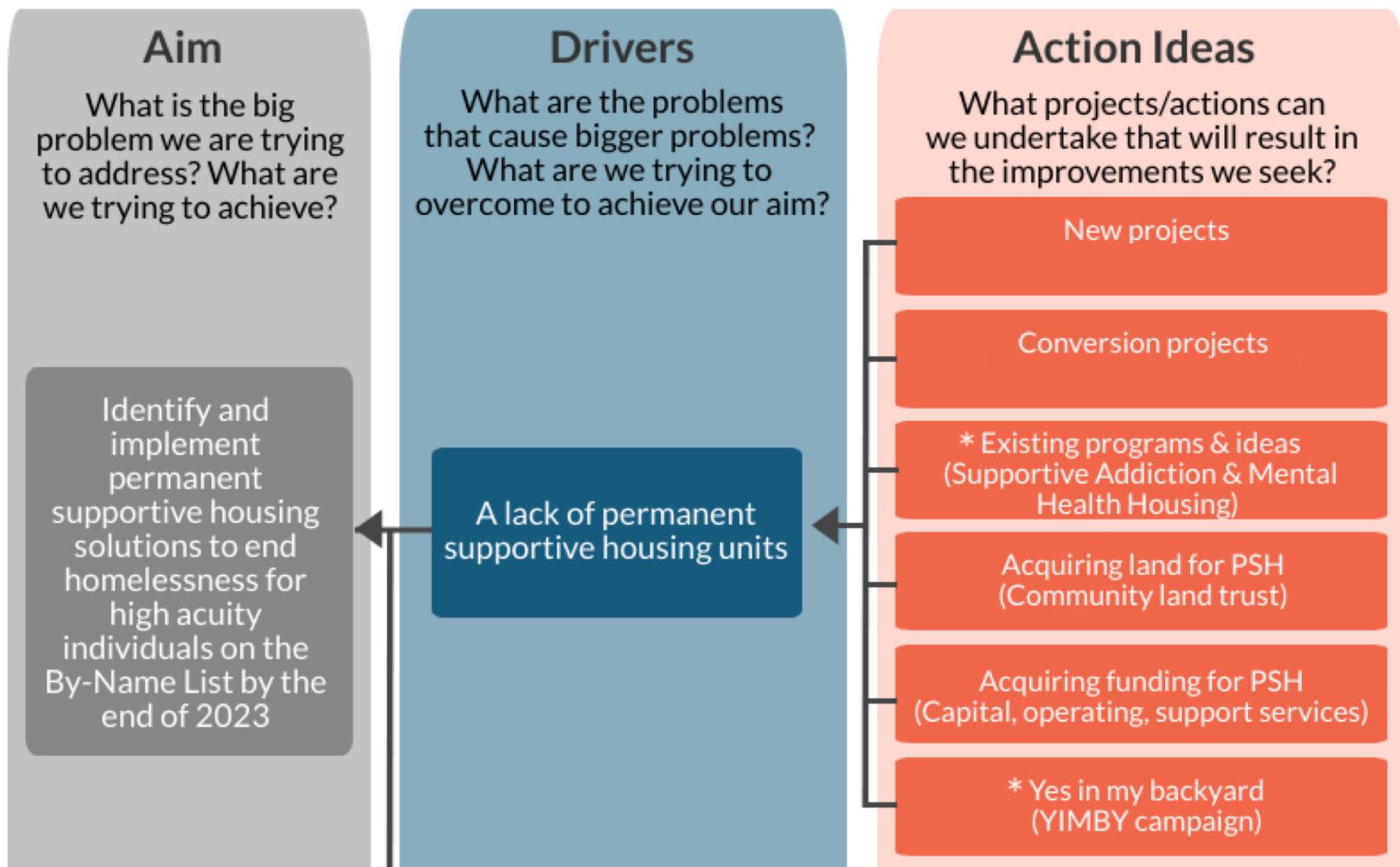

*existing projects & programs that are already underway

Action Ideas

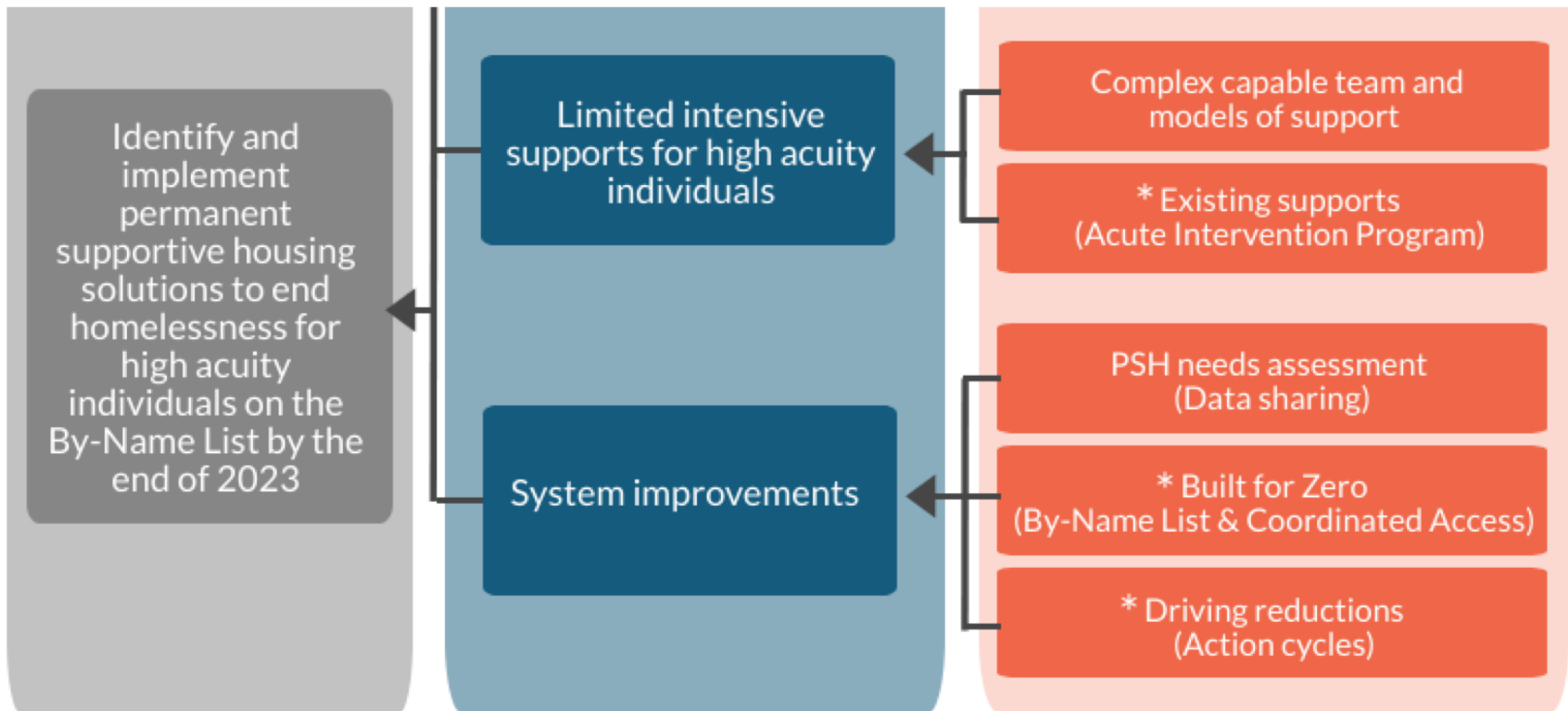

*existing projects & programs that are already underway

Action Ideas

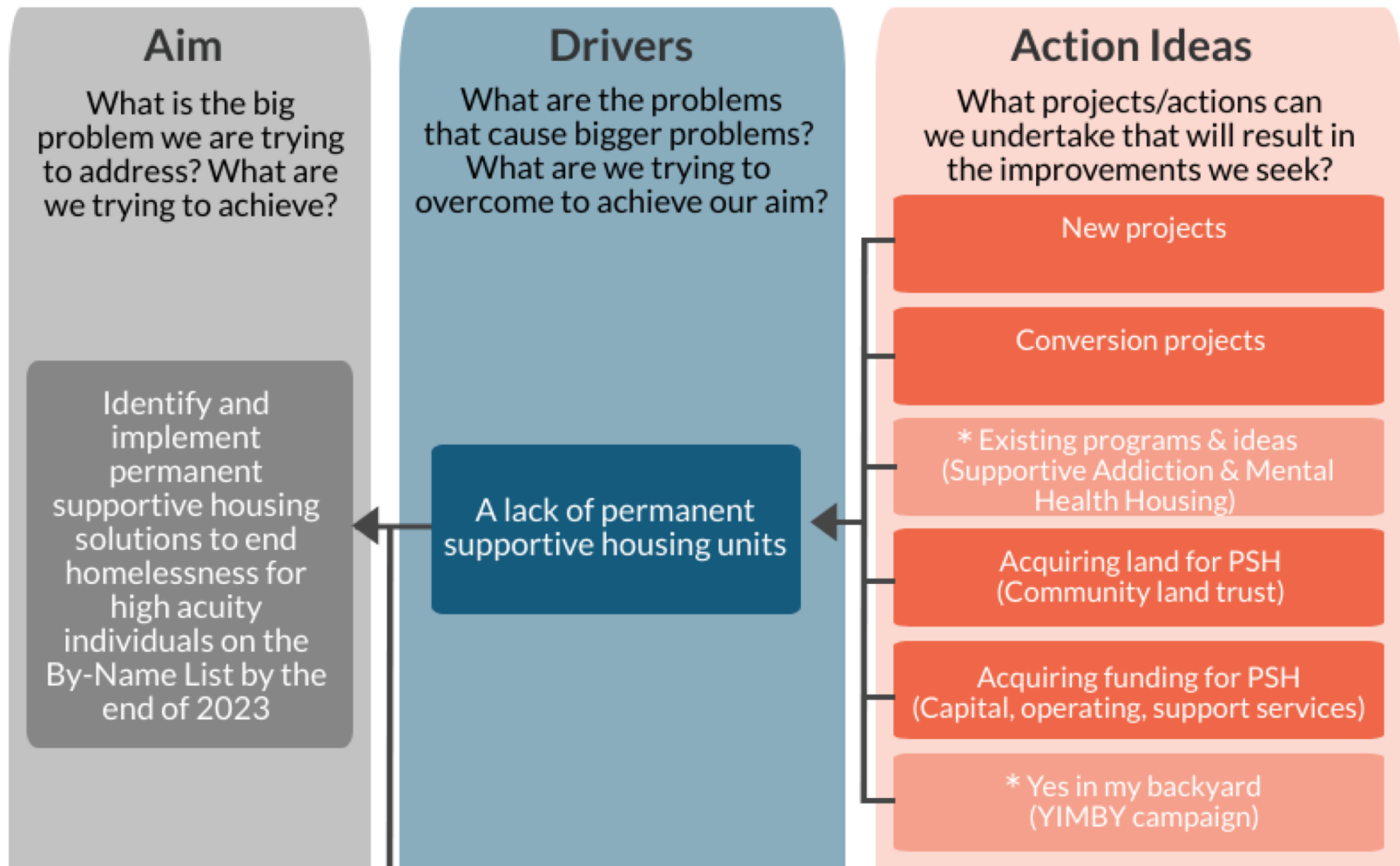

*existing projects & programs that are already underway

Action Ideas

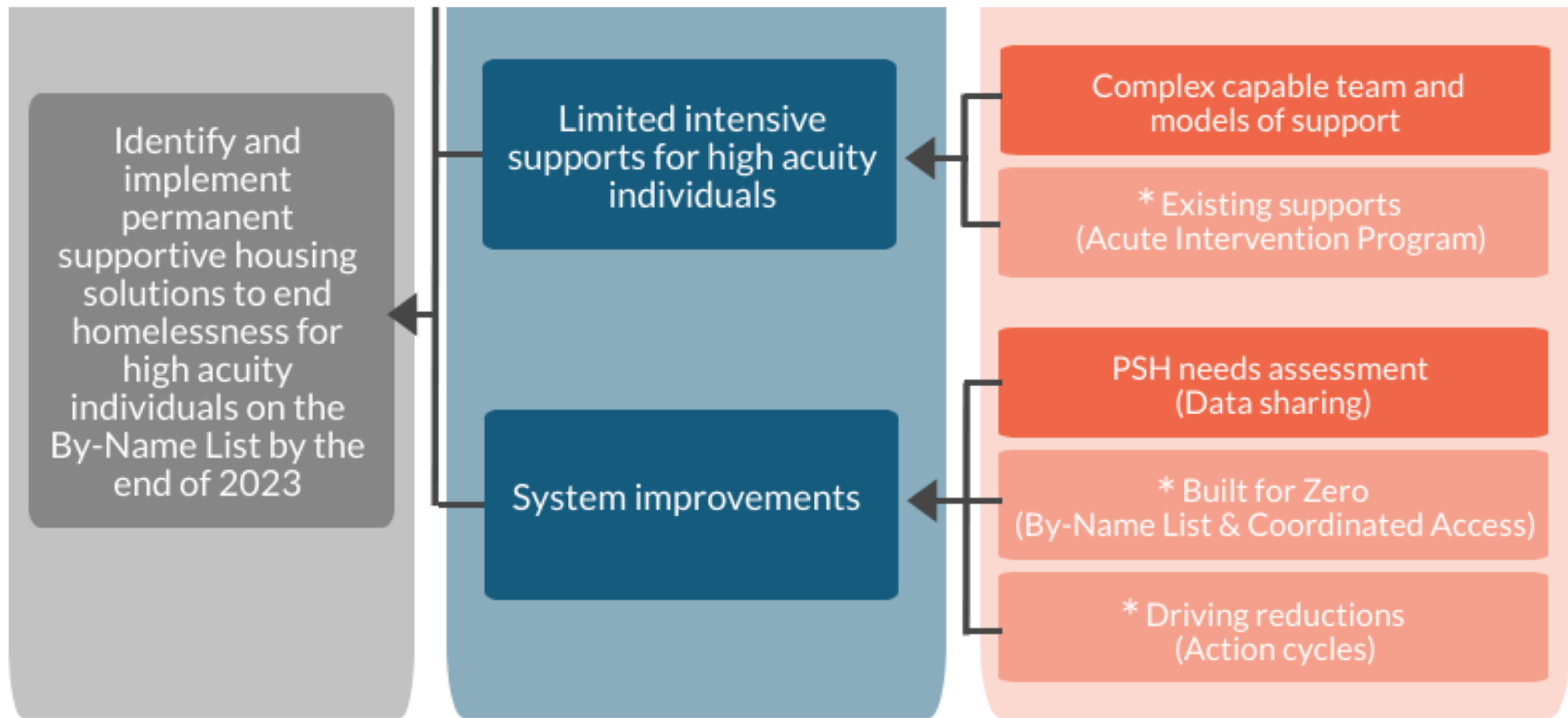

*existing projects & programs that are already underway